



GMT MONTHLY MEMBERSHIP PROGRESS REPORT

Results as of: 3/31/2026

Multiple District 308

LOCATION: MALAYSIA

GMT: OPEN

GMT CA 5 - E

Clubs			
RESULTS FOR 2025-2026			
QUARTER	NEW CLUB GOAL	NEW CLUBS	DROPPED CLUBS
JULY/AUG/SEPT	2	5	3
OCT/NOV/DEC	1	2	7
JAN/FEB/MAR	2	3	2
APR/MAY/JUNE	2	0	0

Members			
RESULTS FOR 2025-2026			
QUARTER	MEMBER GROWTH NET GOAL	MEMBER GROWTH ACTUAL	DROPPED MEMBERS ACTUAL (including transfers)
JULY/AUG/SEPT	210	880	132
OCT/NOV/DEC	140	248	406
JAN/FEB/MAR	150	482	99
APR/MAY/JUNE	280	0	0

GOALS AND ACTUAL NEW CLUBS CUMULATIVE

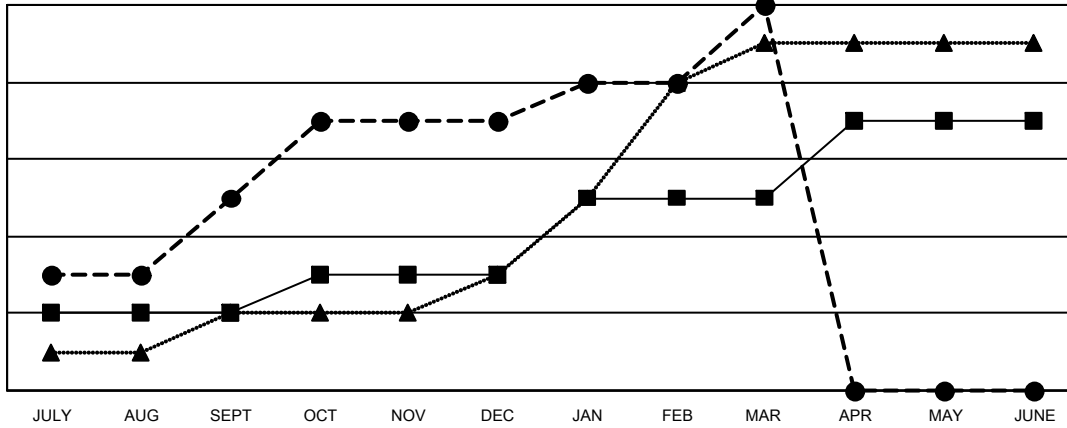

- - CURRENT YEAR GOALS FOR NEW CLUBS
- - CURRENT YEAR ACTUAL NEW CLUBS
- ▲ - LAST YEAR ACTUAL NEW CLUBS

GOALS AND ACTUAL MEMBERS CUMULATIVE

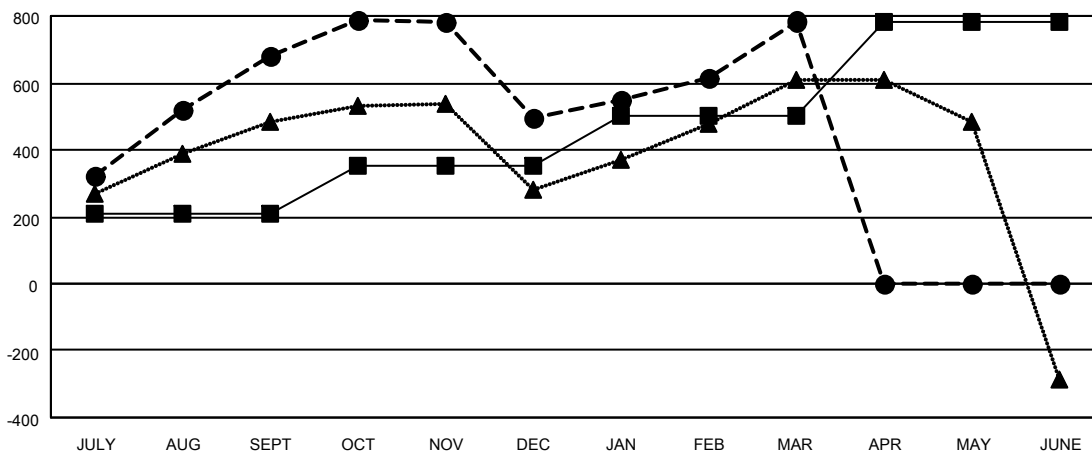

- - MEMBER GROWTH NET GOAL
- - MEMBER GROWTH ACTUAL
- ▲ - LAST YEAR MEMBERSHIP ACTUAL

<p>DROPPED CLUBS: 12</p>	<p>250 CLUBS OF 379 ADDED 1 OR MORE NEW MEMBERS</p>	<p style="text-align: center;"><u>GENDER DISTRIBUTION</u></p> <p>MALE 7,542 (66.15%)</p> <p>FEMALE 3,859 (33.85%)</p>												
<p><u>DROPPED MEMBERS</u></p> <table style="width: 100%; border-collapse: collapse;"> <tr> <td style="width: 70%;">DECEASED</td> <td style="text-align: right;">25</td> </tr> <tr> <td>CLUB CANCELLED</td> <td style="text-align: right;">117</td> </tr> <tr> <td>OTHER</td> <td style="text-align: right;">494</td> </tr> <tr> <td>TOTAL</td> <td style="text-align: right;">636</td> </tr> </table>	DECEASED	25	CLUB CANCELLED	117	OTHER	494	TOTAL	636	<p style="text-align: center;">CLICK HERE FOR CUMULATIVE MEMBERSHIP DATA</p>	<table style="width: 100%; border-collapse: collapse;"> <tr> <td style="width: 70%;">TOTAL FAMILY UNIT MEMBERS</td> <td style="text-align: right;">1,239</td> </tr> <tr> <td>FAMILY MEMBERS PAYING HALF DUES</td> <td style="text-align: right;">675</td> </tr> </table>	TOTAL FAMILY UNIT MEMBERS	1,239	FAMILY MEMBERS PAYING HALF DUES	675
DECEASED	25													
CLUB CANCELLED	117													
OTHER	494													
TOTAL	636													
TOTAL FAMILY UNIT MEMBERS	1,239													
FAMILY MEMBERS PAYING HALF DUES	675													